

TEMPTATION

SOLO
CLARINET
ALTO SAX

FAST

Section markers are present: a circled "A" at the top, a boxed "B" in the fifth measure, a boxed "TUTTI" in the eighth measure, a boxed "Solo" in the eleventh measure, and a boxed "SOLO BREAK" in the thirteenth measure. The number "21" is written below the staff between the "TUTTI" and "TO ALTO" markings.

The score concludes with a double bar line and a fermata over the final note.

8/5 (37)
ALTO SAX I
FAST

TEMPTATION (ARTIE SH.)

MAN PICK UP

mp

mf

A

mf

B

f

LIPS LUR

No Solo

C

mf

D TUTT,

f

UNIS. DIV. UNIS.

mf

E

mp

1

2

OPTIONAL UNISON

F

p

G

mp

cresc

mf

"Temptation"

Four empty musical staves, each consisting of five horizontal lines, provided for additional notation.

ALTO SAX III
FAST

TEMPTATION

mp

mf

A

mf

f

SOLO

B

LIP SQUEAK

C

mf

D

TUTTI

f

UNISON

mf

DIV. **UNIS.**

E AUTO PLAY TOP NOTES
BARI PLAY LOWER NOTES

E UNISON

G

H UNIS.

mp

p

cresc. mf f

Alto 3 (3)

"Temptation"

mp f

ff

TENOR SAX II

TEMPTATION

FAST

- Staff 2:** Continues the melodic line with slurs and accents.

Tenor 2

Tenor 2 - p.3

"Temptation"

TENOR SAX IV
FAST

TEMPTATION

mp mf

A mf

B soli f

LIP SLUR

C mf

D TUTTI f

UNIS. mf DIV.

- Staff 2:** Continues the melodic line with slurs and accents.
- Staff 3:** Features a chord marked with a box containing the letter "E". Includes rhythmic patterns and slurs.
- Staff 4:** Continues the melodic line with slurs and accents.
- Staff 6:** Continues the melodic line with slurs and accents.

Ten 4 (3)

"Temptation"

A series of ten empty musical staves, each consisting of five horizontal lines, provided for further musical notation.

TRUMPET I
FAST

TEMPTATION

LEAD
pp.
2
b.
b.
b.
2

A 6
f
VERY SHORT
VERY SHORT
f
mf
PLUNGER
+ 0 + 0

B 7
ST. MUTE
TUTTI
f

UNIS.
DIV.
mf
mp

OPEN
P
P cresc.

E
ALTO pick up
ALTO Solo
f
mp
+ 0 + 0

Staff 1: First ending bracket with first and second endings. Dynamics: *mf*.

Staff 2: Chord symbol **F** in a box. Dynamics: *mp*, *mf*. Instruction: "NO SWING".

Staff 3: Chord symbol **E** in a box. Dynamics: *mp*. Includes rests marked with "0".

Staff 4: Dynamics: *mf*, *f*. Instruction: "TUTTI". Chord symbol **H** in a box. Includes "cresc." marking.

Staff 6: Dynamics: *mp*. Includes slurs and accents.

Staff 8: Dynamics: *f*. Includes slurs and accents.

Two empty musical staves for additional notation.

Two empty musical staves for additional notation.

TRUMPET II
FAST

TEMPTATION

2

f

VERY SHORT

PLUNGER

VERY SHORT

mf

ST. MUTE TUTTI

f

UNIS.

mp

DIV.

OPEN

p cresc. mp

f

mp

E

Empty musical staff lines.

Empty musical staff lines.

Empty musical staff lines.

Empty musical staff lines.

TRUMPET III
FAST

TEMPTATION

2
f
VERY SHORT
A 6
B PLUNGER
mf + o + o
VERY SHORT
f
TUTTI ST. MUTE
E
f
UNIS.
DIV.
mf
mp
OPEN
P cresc.
mp
mf
f
E
mp
o + o
o + o

Empty musical staff lines.

Empty musical staff lines.

Empty musical staff lines.

TRUMPET IV

EMPTATION

FAST

6 [A] 6 VERY SHORT 1 2

[B]

[C] TUTTI ST. MUTE [D]

UNIS.

OPEN

[E]

Key markings and annotations include:

Four empty musical staves provided for additional notation or rehearsal.

TROMBONE I
FAST

TEMPERATURE

2 UNIS. 2 **A** 6 VERY SHORT 1

mf *f*

B PLUNGER

mf + 0 + 0 0 0 + 0

C 7 **ST. MUTE**

D **TUTTI**

f

UNIS. *mf* DIV. 3

E **OPEN**

mp *mp* *mf* *f* *p cresc.*

mp + 0 0 + + 0 0 +

E **SOLI** 3

f **SMOOTHLY**

6

BONE I
TEMPT.

TROMBONE II
FAST

TEMPTATION

2 UNIS. 2 [A] 6 VERY SHORT 1 A

mf [B] PLUNGER f

mf + 0 + 0 0 0 + 0

b b b b b b

+ 0 + 0 + 0

[C] 7 ST. MUTE TUTT [D]

f UNIS. 3 3

b b b b b b

> mf

4 0 p b p 0 4 ^

mp OPEN

b p . ^ b p . b . > f # b # f #

p cresc. mp mf f

[E]

mp + 0 0 + 0

0 + 0 + 0 +

1 2 3

f Solo SMOOTHLY

f

- Staff 2:** Includes the instruction **END SOLI** and a boxed **G** chord. Dynamics include *mp* and *mp + o*.
- Staff 3:** Dynamics include *mp + o* and *p*.
- Staff 4:** Includes the instruction **TUTTI!** and a boxed **H** chord. Dynamics include *mf + o*, *f*, *p*, and *mp + o*. A *cresc.* marking is present.
- Staff 5:** Dynamics include *mf* and *f*.
- Staff 6:** Dynamics include *mp*.
- Staff 7:** Dynamics include *f*.
- Staff 8:** Dynamics include *f*.

Two sets of empty musical staves, one for Bassoon I and one for Bassoon II, located at the bottom of the page.

TROMBONE III
FAST

TEMPTATION

2 UNIS. 2 [A] 6 VERY SHORT

mf VERY SHORT f

+ o + o o o + o

[C] 7 ST. MUTE TUTTI + o + o + o

f UNIS.

DIV. 3 mp

OPEN p cresc. mp mf

f mp + o

o + + o o + o +

o +

TROMBONE IV
FAST

TEMPTATION

2 UNIS. [A] 6 VERY SHORT

mf [B] + 0 + 0 + 0 + 0 + 0 + 0

[C] 7 ST. MUTE TUTTI [D] f

UNIS. mf

mp

OPEN p cresc. mp mf

[E] + 0 + 0 + 0 + 0 + 0 + 0 + 0

1 2

Handwritten musical score for a bass line in G major, featuring various dynamics and performance instructions.

Staff 3: Features *mp* dynamics and a boxed **H** chord symbol. Includes a *crese.* (crescendo) marking.

Staff 4: Dynamics range from *mp* to *f*. Includes a boxed **H** chord symbol and the instruction *TUTTI*.

Staff 8: Ends with a few notes and a double bar line.

BASS/PIANO
GUITAR.
FAST

EMPTATION

(SAX SOLO)

(CLAR. SOLO)

6 A 7 1 2 B FmG / / / / / / /

A7 / / / / / / / Ab7 / G7 / F#7 / / / F7 / E7 /

Eb7 / D7 / (CLAR) E 8 D TUTTI C FmG / C / / /

F / C / / / / / / / Db / / / C / / / Ab / / /

G / / / / / / / Ab / / / G / / / / / / Ab / G / / /

Cm 3- B (ALTO SAX SOLO) E G / / / / / / / Ab b G / / /

Ab / G / / / / / / / Ab / / / b G / / / / / / /

2 G (BONES) E FmG / / / / / / / A7 / / /

Ab7 / G7 / F#7 / / / F7 / E7 / Eb7 / G /

G G / / / / / / / Ab G / / / / / / / Ab G / / /

Staff 1: Chords: Ab / / / FmC / / / G7 / G7+ / H C / / / FmC /

Staff 2: Chords: C / / / F / / / C / / / Db / / / C / / /

Staff 3: Chords: Ab / / / G / / / Ab / / / G / / /

Staff 4: Chords: Ab / / / Gm / Cm / Gm / Cm / Gm / -

Staff 5: Chords: Gdim / / / G / / /

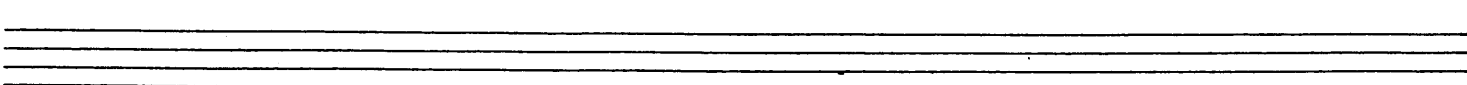
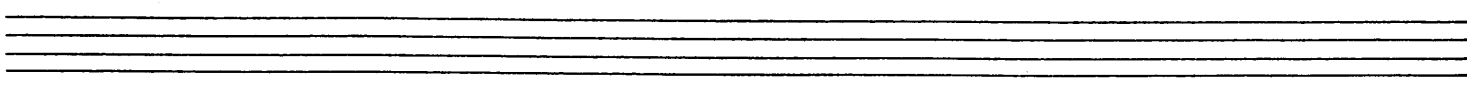
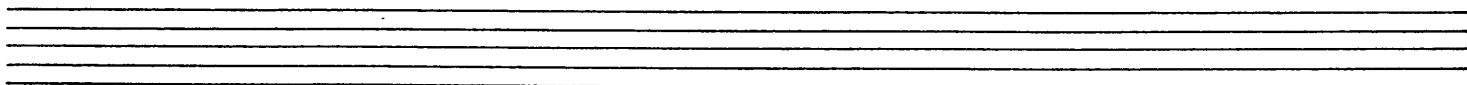
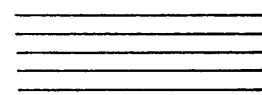
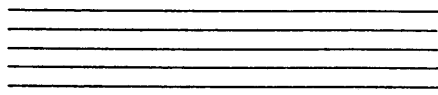

BASS/PIANO
GUITAR.
FAST

EMPTATION

(SAX SOLO)

(CLAR. SOLO)

Chord progressions and markings include: G, A, 7, 1, 2, B, FmG, A7, Ab7, G7, F#7, F7, E7, Eb7, D7, (CLAR.) C, 8, D, TUTTI, FmG, C, F, C, Db, C, Ab, G, Ab, G, Cm, (ALTO SAX SOLO) E, G, Ab, b, G, Ab, G, Ab, b, G, (BONES) F, FmG, A7, Ab7, G7, F#7, F7, E7, Eb7, G, G, Ab, G, Ab, G.

Staff 1: Chord symbols: Ab / / / FmC / / / G7 / G7+ / H C / / / FmC /

Staff 2: Chord symbols: C / / / F / / / C / / / Db / / / C / / /

Staff 3: Chord symbols: Ab / / / G / / / Ab / / / G / / /

Staff 4: Chord symbols: Ab / / / Gm / Cm / Gm / Cm / Gm / -

Staff 5: Chord symbols: Gdim / / / G / / /

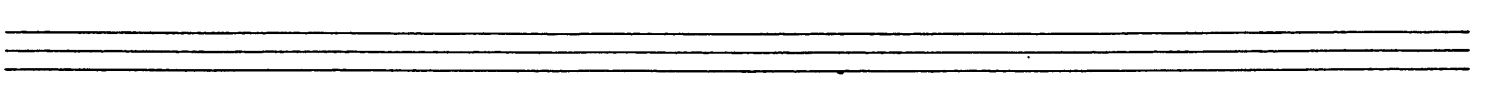
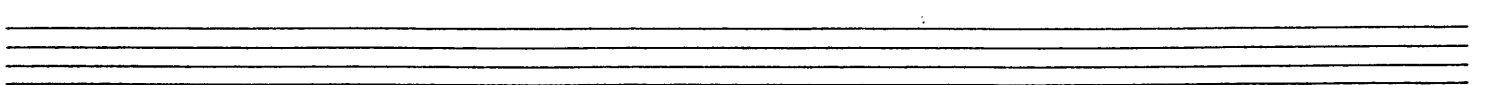
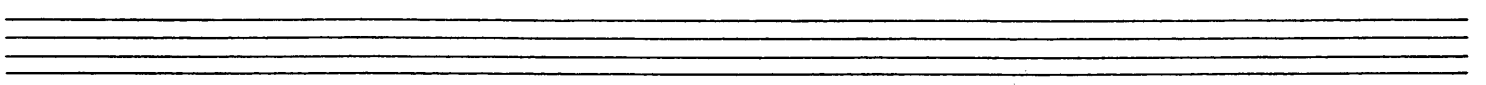
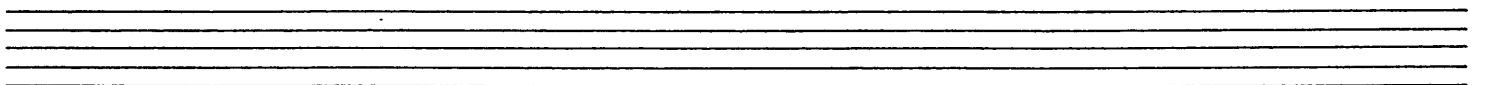
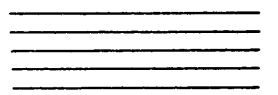

DRUMS

I EMPTATION

FAST

TOM TOMS

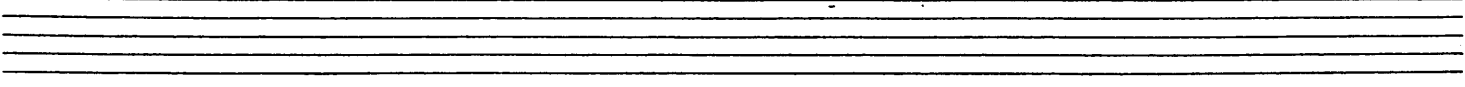
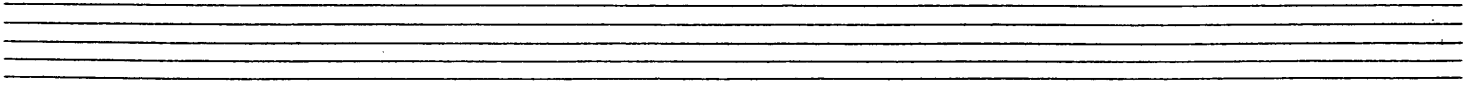
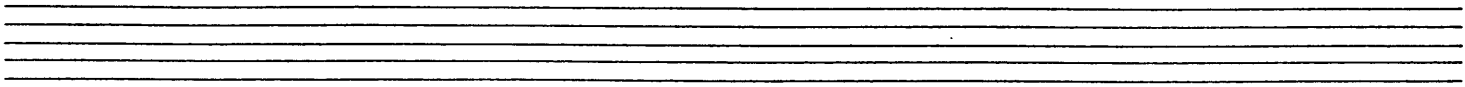
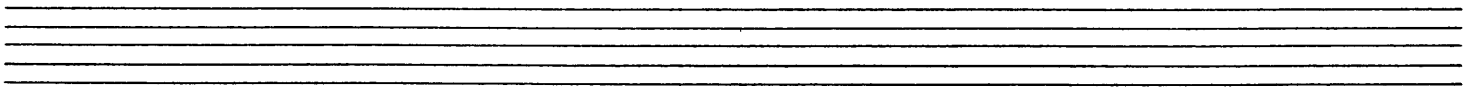
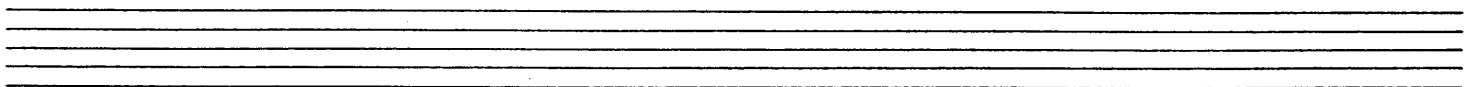
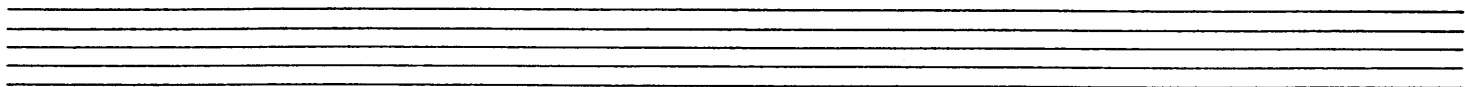
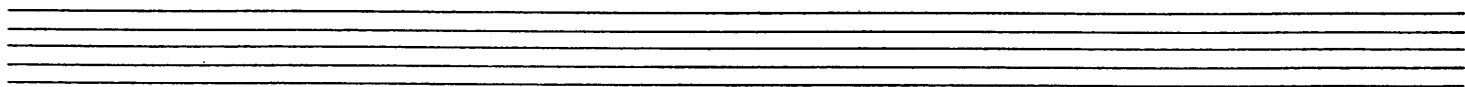
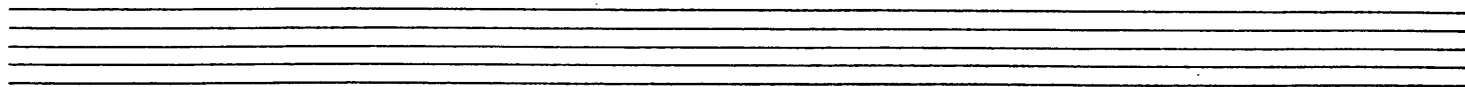
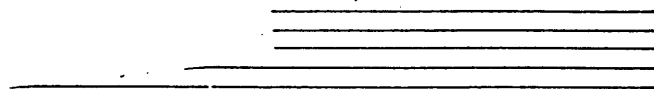
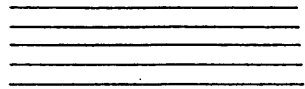

BASS/PIANO
GUITAR.
FAST

EMPTATION

(SAX SOLO)

(CLAR. SOLO)

CLAR. SOLO

SAX SOLO

TUTTI

(ALTO SAX SOLO)

(BONES)

Staff 1: Chord symbols: Ab / / / FmC / / / G7 / G7+ / H C / / / FmC /

Staff 2: Chord symbols: C / / / F / / / C / / / Db / / / C / / /

Staff 3: Chord symbols: Ab / / / G / / / Ab / / / G / / /

Staff 4: Chord symbols: Ab / / / Gm / Cm / Gm / Cm / Gm / -

Staff 5: Chord symbols: Gdim / / / G / / /

